Six Original Compositions

BY

R. J. Hamilton

ARRANGED AS A **Banjo Solo.**

With Parts for 2d Banjo, Guitar, 1st Mandolin and 2d Mandolin.

THESE PIECES ARE especially Adapted for: Duets, Trios, Quartettes & Quintettes of these Instruments

3932	Fairy Glen Gavotte, The	1st Banjo.	20
3933		Guitar & 2d Banjo.	20
3934		1st & 2d Mandolin.	20
3936	Governor's Guards March Militaire, The	1st Banjo.	20
3937		Guitar & 2d Banjo.	20
3938		1st & 2d Mandolin.	20
3941	Nation's Choice Quickstep, The	1st Banjo.	20
3942		Guitar & 2d Banjo.	20
3943		1st & 2d Mandolin.	20
3946	Pride of the West Quickstep,	1st Banjo.	20
3947		Guitar & 2d Banjo.	20
3948		1st & 2d Mandolin.	20
3951	Right in Line Quickstep,	1st Banjo.	20
3952		Guitar & 2d Banjo.	20
3953		1st & 2d Mandolin.	20
3955	Wake 'em up Quickstep,	1st Banjo.	20
3956		Guitar & 2d Banjo.	20
3957		1st & 2d Mandolin.	20

Published BY NATIONAL MUSIC COMPANY 215 To 221 WABASH AVE. CHICAGO.

Benj. W. Hitchcock 385 Sixth Ave NEW YORK.

Copyright 1894 By National Music Company

J. F. CHAFFIN,
PIANOS & ORGANS
TUNING & REPAIRING,
MUSICAL GOODS,
157 MAIN ST. FITCHBURG, MASS.

THE FAIRY GLEN GAVOTTE.

1st or Solo Banjo in C.

R. J. HAMILTON.

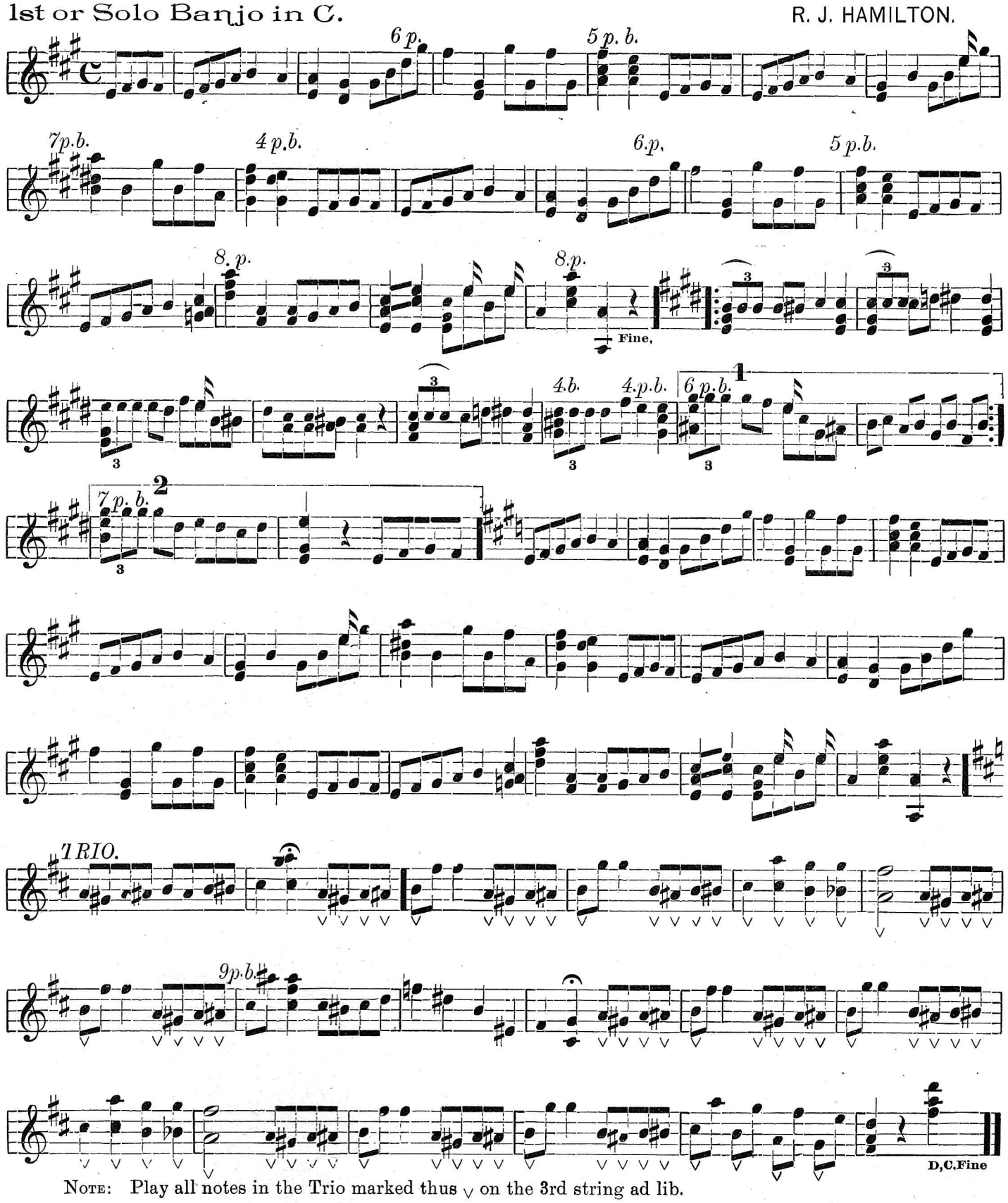

NOTE: Play all notes in the Trio marked thus ∨ on the 3rd string ad lib.

3932.

Copyright MDCCCXCIV, by National Music Co.

JUST PUBLISHED.

Handsomely Bound, Illuminated Colored Covers. Each Volume Containing 160 to 192 Pages of Music.

FOR SALE AT ALL MUSIC STORES.

Souvenir Collection of American Popular Songs,
Souvenir Collection of American Ballads and Classic Songs,
Souvenir Collection of American Copyright Instrumental Music,
Souvenir Collection of American Copyright Dance Music.

Price, 50 cents. By Mail, 60 cents.

...CONTENTS OF...

PEERLESS COLLECTION OF DANCE MUSIC.

The publishers take a pardonable pride in offering this beautiful volume to the public. It has been compiled with great care. The book speaks for itself and will sell like all our Music Folios, on its own merits. We desire, however, to call attention to the fact that it contains a number of copyrights, owned by us exclusively, any two of which in sheet music form cost as much if not more than this entire volume.

GALOPS.

CARNIVAL GALOP, (Le Mardi Gras) . . . . . Streabbog. 72
FOREST PARK GALOP, ... Malmene. 75
SLEIGH-BELL GALOP, ... Gerasch. 78

GAVOTTES.

INEZ GAVOTTE, ... Pozdena. 81
INNOCENCE GAVOTTE, ... De Neuville. 85
THINKING OF HOME, Gavotte, ... Ott. 90
YOUTHFUL DREAMS, Gavotte, ... Laughead. 95

MARCHES, QUICKSTEP AND TWO STEPS.

CARMENCITA QUICKSTEP, ... Viets. 164
GRENADIER MARCH, ... Deinzer. 98
PET OF THE REGIMENT, Grand March, (Two Step), ... Holst. 104
RESERVATION MARCH, (Two Step) . . . . . Northrup. 110
VICTORIOSA MARCH, ... Martinez. 113
WORLD'S FESTIVAL MARCH, ... Elbel. 116

MAZURKAS.

A CONFIDENCE, (Una Confidencia), Mazurka, ... Codina. 122
MERRY HEART MAZURKA, ... Brigham. 128
ROSA, Mazurka, ... Ma Acuna. 131
TE AMO PARA SIEMPRE, (I love thee forever), Mazurka, ... Velasco. 136

POLKAS.

FOREST PARK POLKA, ... Malmene. 141
LITTLE BELLS, THE (Las Campanitas), Polka, ... Del Rio. 144
LA TIPICA, Polka, ... Curti. 147
LAWN TENNIS POLKA, ... Holliday. 151
ZARZUELA POLKA, ... Pastor. 156

QUADRILLES.

FOREST PARK QUADRILLES, ... Malmene. 159

SCHOTTISCHES.

ADORE AND BE STILL, Schottische, ... Alvarado. 168
CROWN PRINCE, THE Schottiche . . . . . Snow. 171
DREAMLAND SCHOTTISCHE, ... Persley. 174
SERENADE BY MOONLIGHT, Schottische, ... Alvarado. 178
STARS AND STRIPES, Military Schottische, ... Müller. 182
VIS-À-VIS SCHOTTISCHE, ... Cohen. 186
WHITE STAR SCHOTTISCHE, ... Lighthill. 189

WALTZES.

BROKEN HEARTS WALTZ, (Gebrochenes Herz), ... Viets. 3
DREAMER WALTZES, THE (La Soñadora), ... Alvarado. 10
FIN DE SIÈCLE WALTZ, ... Gove. 14
FLORENTINA WALTZES, ... Gualano. 21
IMPASSIONED DREAM WALTZ, (Ensueño Seductor), ... Rosas. 28
LA SERENA WALTZ, ... Mendelssohn. 36
MONTE CARLO WALTZES, ... Viets. 41
ROSEBUD WALTZ, ... Hobson. 46
SNOW QUEEN WALTZES, ... Gerasch. 52
SWINGING WITH TERESA, Medley Waltzes, ... Northrup. 59
TO THE MORNING STAR, Waltz, (Dem Morgenstern) . . . . . Berr. 65